BACHELOR'S DREAM.

A Bachelor dozed in his easy chair,
He dreams of home, and a form so fair;
A wife's sweet smile and loving kiss,
Domestic joy, domestic bliss.

The prattling ring, the social cheer;
No more his fireside lone and drear;
He wakes: but, lo, the vision flown,
And sighed to think of his bachelor home.

H. Ross.

Andante con espressione.

JULIUS E. MULLER. Op. 177.

PIANO.

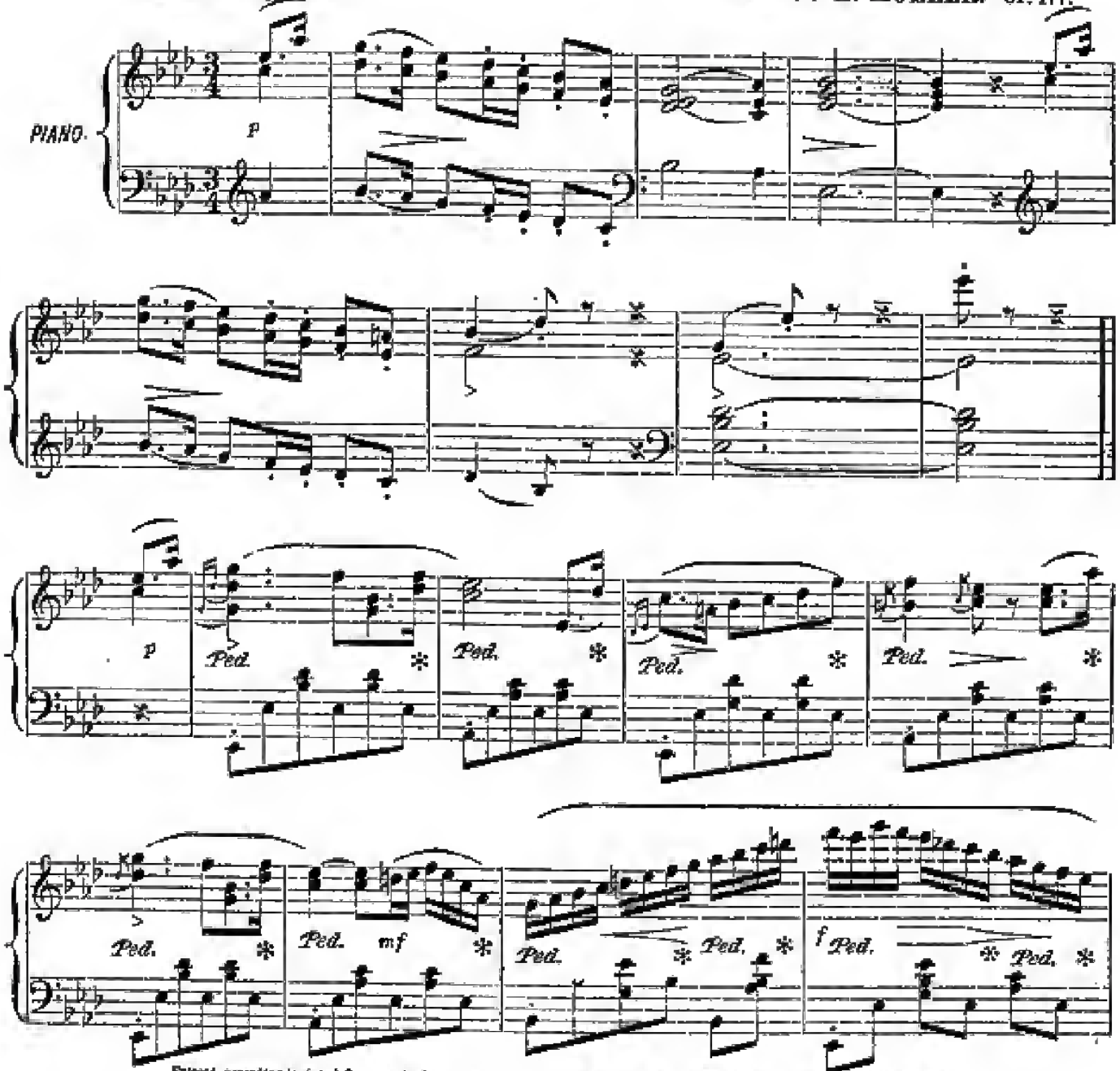

Entered, according to Act of Congress, in the year 1872, by W. F. HILL & W. in the Office of the Librarian of Congress, at Washington.

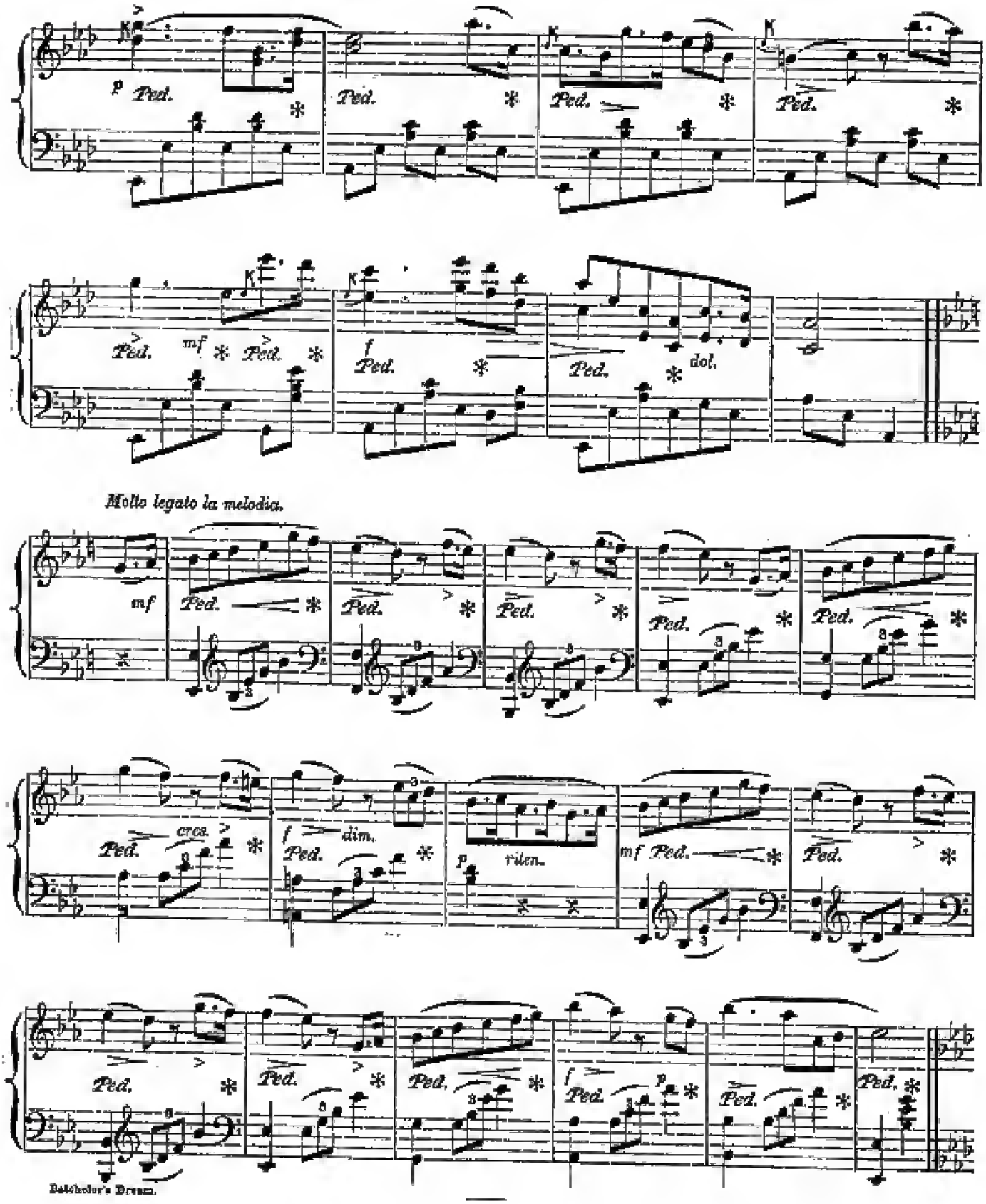
p Ped.
Ped.
Ped.
Ped.
Ped. mf Ped.
f Ped.
Ped. dol.
Molto legato la melodia.
mf
Ped.
cres.
f dim.
p riten.
mf Ped.
Bachelor's Dream.

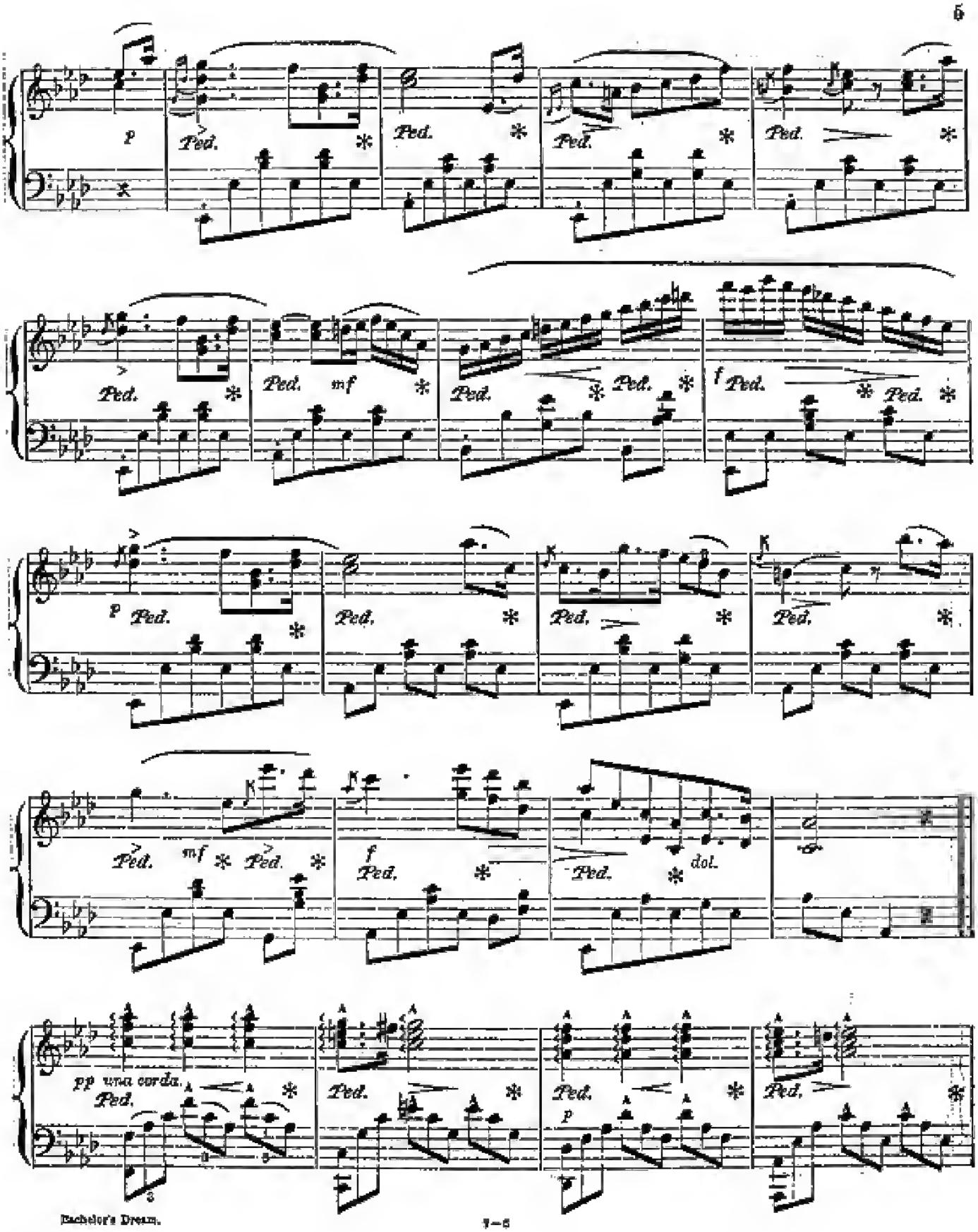
p
Ped.
mf
f
dol.
pp una corda.

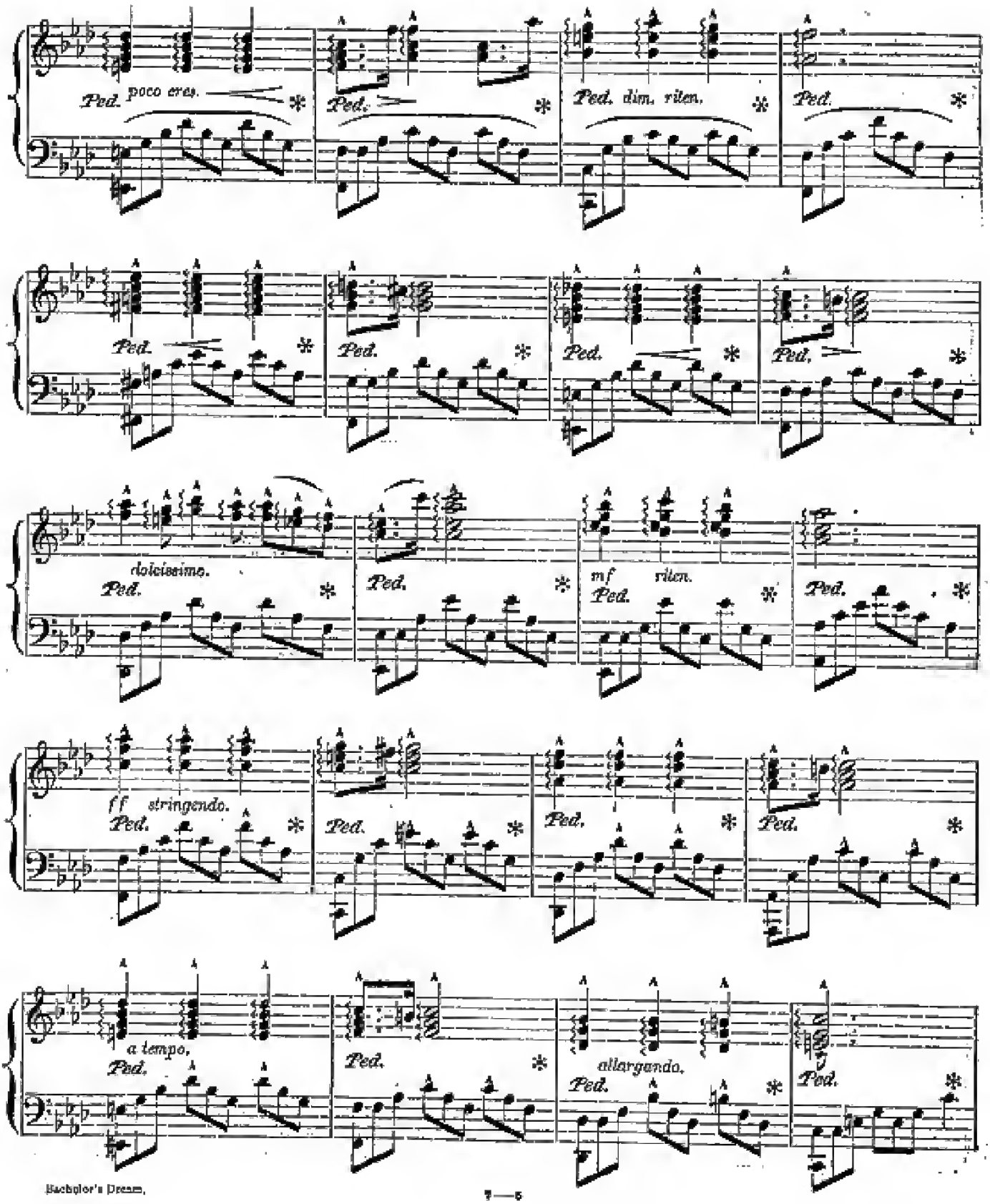
Ped. poco cres.
Ped.
Ped. dim. riten.
Ped.
Ped.
Ped.
Ped.
Ped.
dolcissimo.
Ped.
Ped.
mf riten.
Ped.
Ped.
ff stringendo.
Ped.
Ped.
Ped.
Ped.
a tempo.
Ped.
Ped.
allargando.
Ped.
Ped.

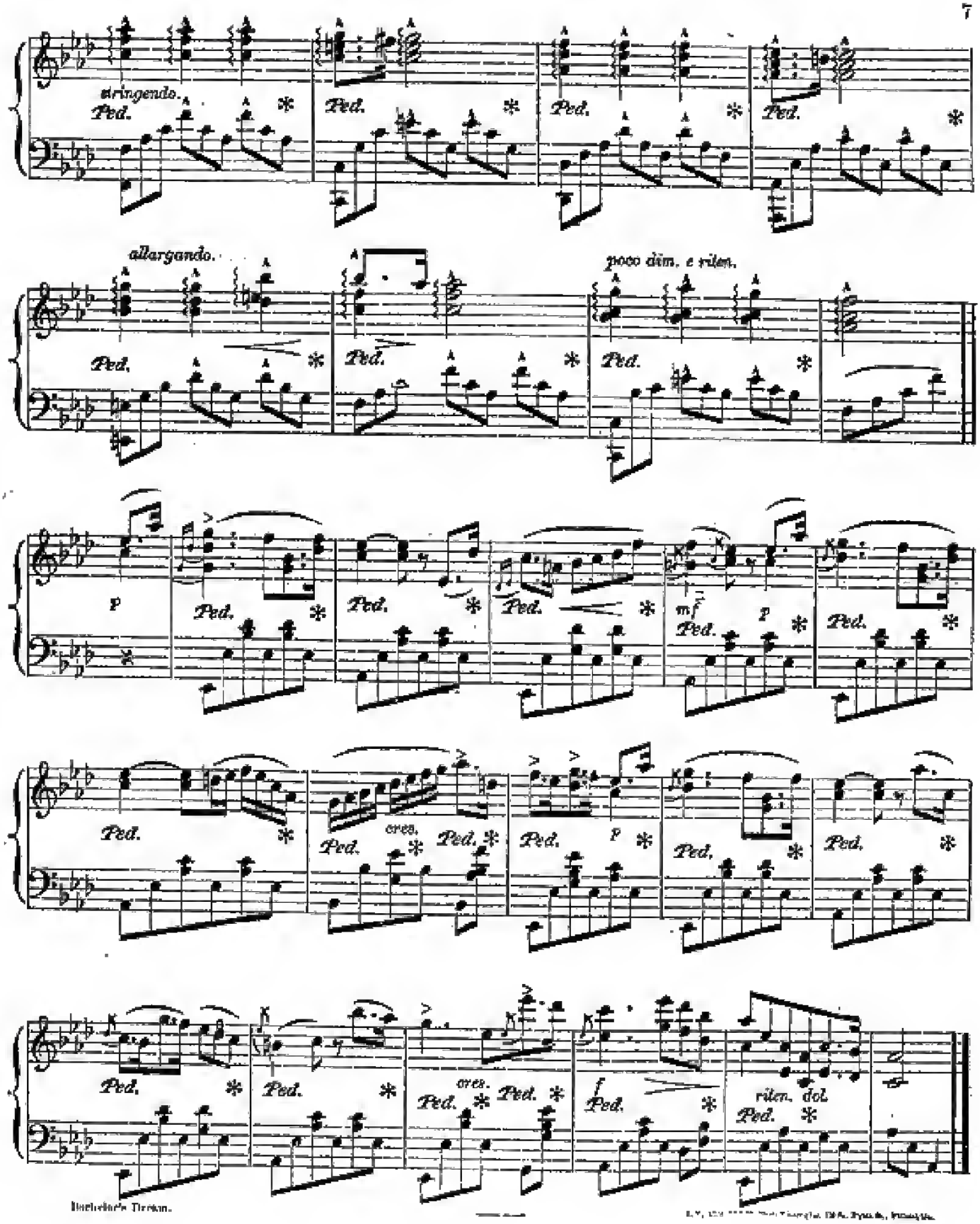
stringendo.
Ped.
allargando.
poco dim. e riten.
p
mf
cres.
f
riten. dol.